WIC PARTICIPATION HISTORY

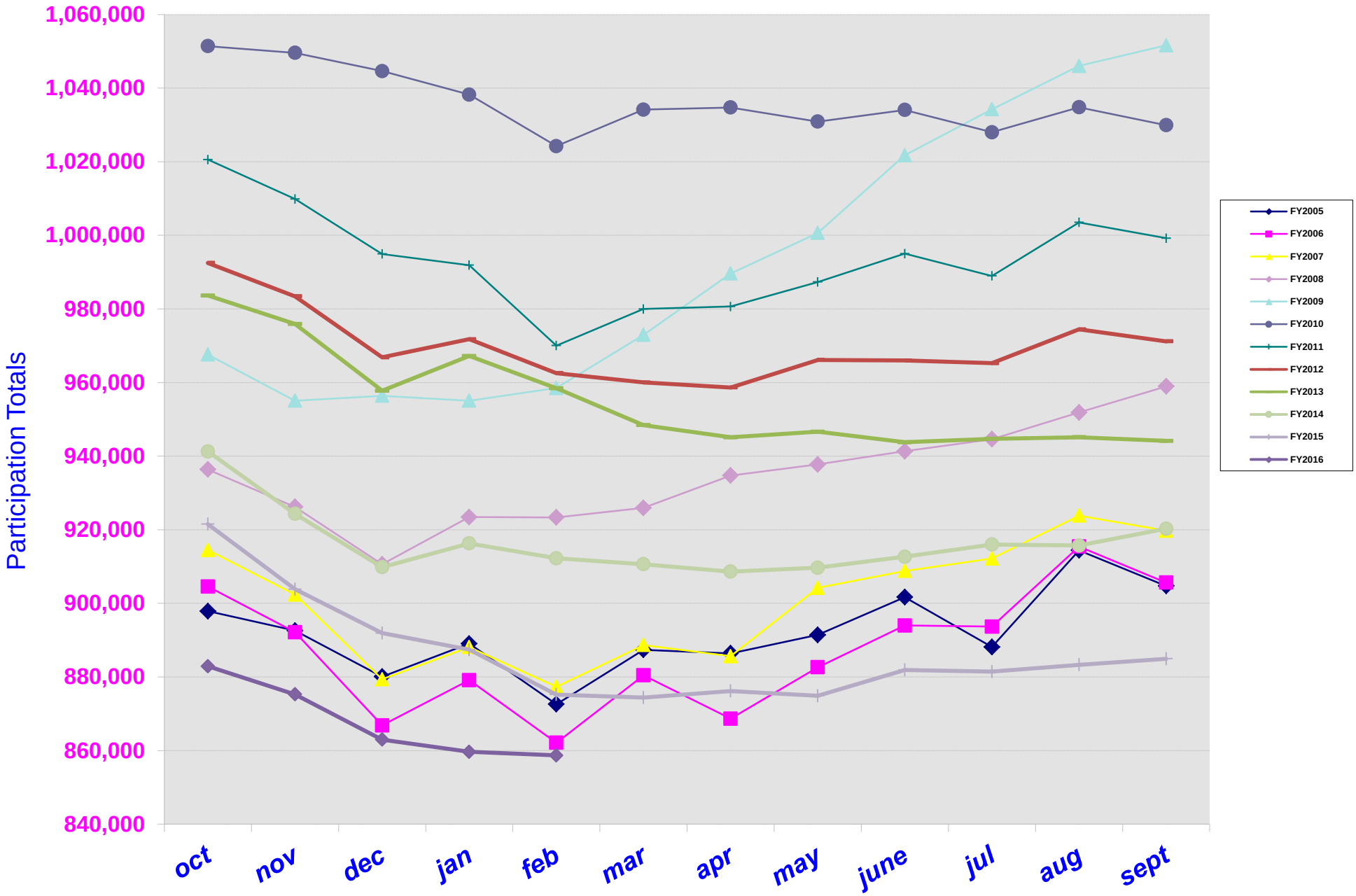

Participation Data Summary

FY2014	oct	nov	dec	jan	feb	mar	apr	may	june	jul	aug	sept	yrl total
a. Women Preg.	84,260	80,203	78,553	76,608	76,857								394,600
b. Women Ref/ BF	19,307	19,425	19,266	19,211	19,320								96,529
c. Women Partially/BF	89,175	89,435	89,407	89,094	89,205								446,317
d. Women Post.	51,762	52,547	52,992	53,185	52,559								263,045
e. Total Women	238,504	241,610	240,218	238,098	238,041								1,200,491
f. Infants Fully BF	20,944	20,796	20,686	20,694	20,780								103,900
g. Infants Partially/BF	83,394	84,012	84,067	83,584	84,102								419,159
c. Infants Fully Form F	114,787	112,927	113,588	110,257	108,955								556,515
d. Total Infants	219,125	217,735	218,341	214,535	213,837								1,081,574
10. Children	427,527	425,106	417,265	415,922	410,793								2,101,742
11.Total Participation	1,085,156	1,084,451	1,075,824	1,068,555	1,061,671								5,375,657
change from prior month	-2,054	-7,633	-12,195	-3,318	-492	-858,671	0	0	0	0	0	0	-884,951

FY2015	oct	nov	dec	jan	feb	mar	apr	may	june	jul	aug	sept	yrl total
a. Women Preg.	90,326	88,341	82,444	82,217	79,761	81,168	82,873	84,051	86,804	88,395	88,606	86,763	1,021,740
b. Women Ref/ BF	19,733	19,453	19,024	18,874	18,629	18,698	18,901	18,885	19,012	18,926	18,951	19,240	228,326
c. Women Partially/BF	87,708	87,762	88,249	88,459	88,338	88,427	88,583	88,358	88,386	88,221	88,054	88,720	1,059,285
d. Women Post.	48,030	48,093	48,180	48,936	48,242	48,377	48,057	48,812	49,489	49,420	49,842	49,976	586,459
e. Total Women	245,797	243,649	237,897	238,486	235,970	236,670	238,414	240,106	243,691	245,962	246,453	244,699	2,895,810
f. Infants Fully BF	21,635	20,700	20,479	20,387	19,918	20,216	20,464	20,258	20,461	20,583	20,712	21,012	246,833
g. Infants Partially/BF	81,985	82,557	83,173	82,827	83,267	83,797	83,418	84,081	83,935	83,126	82,695	82,979	997,841
c. Infants Fully Form F	110,551	116,718	116,528	116,135	112,485	113,198	113,998	112,802	114,384	115,437	115,606	115,666	1,383,516
d. Total Infants	224,171	219,975	220,180	219,359	215,668	217,211	217,881	217,141	218,780	219,146	219,013	219,657	2,628,192
10. Children	403,508	404,214	405,827	410,007	405,575	407,558	407,973	412,833	420,423	424,330	429,755	427,595	5,242,603
11.Total Participation	921,526	913,838	891,139	887,657	870,213	874,639	876,173	874,360	881,884	883,438	883,315	884,951	10,766,610
change from prior month	-1,251	-17,688	-23,909	-4,512	-22,134	-924	1,761	-1,210	7,024	-456	1,877	1,636	-35,324

FY2016	oct	nov	dec	jan	feb	mar	apr	may	june	jul	aug	sept	yrl total
a. Women Preg.	95,223	89,547	85,068	85,215	83,332	85,848	88,555	90,899	93,435	95,599	95,244	94,476	1,086,460
b. Women Ref/ BF	18,489	18,393	18,203	18,476	18,516	18,761	18,834	18,786	18,823	19,063	19,334	19,610	225,288
c. Women Partially/BF	88,274	88,651	88,776	89,293	89,201	89,532	89,327	89,183	89,065	88,978	88,905	88,807	1,071,992
d. Women Post.	49,876	49,811	49,779	50,750	50,021	49,556	49,687	49,993	46,947	46,178	46,295	46,837	591,315
e. Total Women	248,341	242,440	237,824	241,283	240,238	240,495	241,741	242,860	244,269	245,776	245,043	245,931	2,915,055
f. Infants Fully BF	20,514	19,889	19,704	20,109	20,121	20,415	20,420	20,296	20,437	20,842	21,137	21,450	245,413
g. Infants Partially/BF	80,348	80,234	80,557	80,405	81,088	82,190	80,711	80,996	80,568	80,507	80,564	81,360	969,526
c. Infants Fully Form F	114,325	120,912	120,341	120,132	119,935	118,809	120,535	120,984	120,665	122,110	121,055	120,878	1,451,647
d. Total Infants	225,187	221,035	220,602	222,646	221,143	221,414	221,661	221,851	221,671	223,559	222,756	223,688	2,666,586
10. Children	412,251	414,218	415,827	417,557	419,275	421,022	422,788	424,555	426,322	428,089	429,855	431,622	5,042,960
11.Total Participation	941,777	924,318	909,840	916,295	912,252	913,014	916,419	919,359	922,262	919,973	917,719	920,275	10,667,154
change from prior month	-2,866	-16,954	-14,478	6,455	-4,043	-1,638	-1,998	1,083	2,963	3,311	-255	4,557	-23,863

FY2013	oct	nov	dec	jan	feb	mar	apr	may	june	jul	aug	sept	yrl total
a. Women Preg.	99,853	94,871	89,487	92,363	90,804	91,215	93,854	96,553	97,845	99,929	100,108	98,256	1,145,100
b. Women Ref/ BF	19,222	19,261	18,814	18,718	18,554	18,595	18,682	18,543	18,339	18,279	18,408	18,413	223,828
c. Women Partially/BF	88,966	88,811	88,779	89,267	89,121	89,208	89,033	88,853	88,685	88,577	88,502	88,421	1,067,424
d. Women Post.	50,211	51,549	51,401	52,171	51,725	49,478	48,655	47,978	46,952	46,705	46,860	47,777	591,337
e. Total Women	258,940	252,229	248,353	250,397	248,209	246,119	247,875	249,275	249,819	251,039	250,994	249,830	2,996,689
f. Infants Fully BF	21,487	21,026	20,031	20,414	20,124	20,147	20,248	20,182	19,888	20,011	20,314	20,288	244,279
g. Infants Partially/BF	77,143	78,545	79,899	80,440	80,897	81,817	81,515	81,824	81,688	81,218	80,438	80,350	965,772
c. Infants Fully Form F	112,499	120,368	126,205	127,838	125,127	122,675	123,855	124,007	124,031	125,542	125,764	124,931	1,512,222
d. Total Infants	231,129	229,949	226,185	228,692	226,148	224,639	225,458	226,013	225,595	226,871	226,516	225,569	2,722,261
10. Children	431,257	432,257	433,257	434,257	435,257	436,257	437,257	438,257	439,257	440,257	441,257	442,257	5,261,142
11.Total Participation	942,272	924,318	908,840	913,346	909,614	906,015	910,590	913,545	915,671	918,167	918,767	920,275	10,980,092
change from prior month	-2,866	-16,954	-14,478	6,455	-4,043	-3,638	-1,998	1,083	2,963	3,311	-255	4,557	-23,863

FY2012	oct	nov	dec	jan	feb	mar	apr	may	june	jul	aug	sept	yrl total
a. Women Preg.	99,853	94,871	89,487	92,363	90,804	91,215	93,854	96,553	97,845	99,929	100,108	98,256	1,145,100
b. Women Ref/ BF	19,222	19,261	18,814	18,718	18,554	18,595	18,682	18,543	18,339	18,279	18,408	18,413	223,828
c. Women Partially/BF	88,966	88,811	88,779	89,267	89,121	89,208	89,033	88,853	88,685	88,577	88,502	88,421	1,067,424
d. Women Post.	50,211	51,549	51,401	52,171	51,725	49,478	48,655	47,978	46,952	46,705	46,860	47,777	591,337
e. Total Women	258,940	252,229	248,353	250,397	248,209	246,119	247,875	249,275	249,819	251,039	250,994	249,830	2,996,689
f. Infants Fully BF	21,487	21,026	20,031	20,414	20,124	20,147	20,248	20,182	19,888	20,011	20,314	20,288	244,279
g. Infants Partially/BF	77,143	78,545	79,899	80,440	80,897	81,817	81,515	81,824	81,688	81,218	80,438	80,350	965,772
c. Infants Fully Form F	112,499	120,368	126,205	127,838	125,127	122,675	123,855	124,007	124,031	125,542	125,764	124,931	1,512,222
d. Total Infants	231,129	229,949	226,185	228,692	226,148	224,639	225,458	226,013	225,595	226,871	226,516	225,569	2,722,261
10. Children	431,257	432,257	433,257	434,257	435,257	436,257	437,257	438,257	439,257	440,257	441,257	442,257	5,261,142
11.Total Participation	942,272	924,318	908,840	913,346	909,614	906,015	910,590	913,545	915,671	918,167	918,767	920,275	10,980,092
change from prior month	12,456	-7,740	-18,134	9,448	-8,790	-9,989	-3,329	1,525	-2,871	962	409	-993	-27,046

Participation Data Summary

FY2013	oct	nov	dec	jan	feb	mar	apr	may	june	jul	aug	sept	yrl total
a. Women Preg.	90,853	96,212	92,391	94,480	93,865	95,021	97,994	101,027	103,576	105,051	104,436	103,022	1,183,978
b. Women Ref/ BF	19,043	18,949	18,708	18,794	18,739	18,857	18,688	18,859	18,718	18,775	19,022	18,991	226,144
c. Women Partially/BF	79,542	79,998	80,237	80,867	81,505	82,003	82,160	82,552	82,403	82,766	83,294	83,722	981,088
d. Women Post.	51,762	52,547	52,992	53,185	52,559	50,800	49,738	49,123	48,278	47,309	47,892	48,786	604,969
e. Total Women	240,200	247,706	244,328	247,326	246,668	247,071	248,491	251,561	252,956	252,401	254,644	252,521	2,995,178
f. Infants Fully BF	21,105	20,763	20,320	20,710	20,453	20,555	20,413	20,691	20,426	20,698	21,123	20,930	248,187
g. Infants Partially/BF	79,290	79,322	74,844	75,418	75,506	76,551	76,225	76,884	76,738	76,455	76,845	76,600	909,878
c. Infants Fully Form F	113,046	131,389	129,006	129,162	128,948	129,217	129,409	128,949	128,703	127,656	128,762	127,675	1,524,421
d. Total Infants	231,373	229,804	227,056	225,012	225,012	225,881	224,845	226,732	226,138	227,073	229,410	227,443	2,729,876
10. Children	511,117	505,898	495,558	496,435	489,961	486,482	485,308	487,851	487,797	485,715	490,441	491,220	5,913,763
11.Total Participation	992,690	983,408	966,942	971,762	962,536	960,314	958,644	966,144	965,991	965,249	974,455	971,184	11,638,717
change from prior month	-6,719	-9,282	-16,566	4,820	-9,226	-2,522	-1,370	7,500	-153	-742	9,204	-3,269	-28,025

Participation Data Summary

FY2014	oct	nov	dec	jan	feb	mar	apr	may	june	jul	aug	sept	yrl total
a. Women Preg.	103,764	99,392	95,167	95,545	91,804	96,585	98,102	100,830	104,173	103,734	105,702	102,857	1,197,745
b. Women Ref/ BF	19,282	19,148	18,762	18,541	18,333	18,559	18,612	18,594	18,704	18,629	18,801	18,912	224,897
c. Women Partially/BF	73,960	75,090	76,298	76,885	77,048	77,825	78,057	78,225	78,276	78,286	79,058	79,423	928,431
d. Women Post.	52,992	53,185	52,559	50,800	49,738	49,123	48,278	47,309	47,892	48,786	49,588	50,000	601,460
e. Total Women	250,326	250,815	247,735	241,771	236,923	242,091	243,049	244,958	248,645	251,435	253,149	251,192	2,952,533
f. Infants Fully BF	21,463	20,995	20,525	20,399	19,865	20,568	20,397	20,581	20,694	20,532	21,102	21,159	248,300
g. Infants Partially/BF	79,290	74,322	74,844	75,418	75,506	76,551	76,225	76,884	76,738	76,455	76,845	76,600	909,878
c. Infants Fully Form F	144,343	142,240	140,475	139,179	134,837	135,951	134,618	134,204	135,325	134,366	136,476	135,350	1,647,363
d. Total Infants	236,096	237,557	235,844	234,995	230,208	233,070	231,240	231,669	232,757	231,353	234,423	233,109	2,805,539
10. Children	518,181	521,933	511,848	506,760	496,309	498,370	500,154	504,736	509,056	506,613	515,264	513,484	6,114,413
11.Total Participation	1,004,603	1,010,305	995,427	983,526	963,440	973,531	974,443	981,363	990,458	989,401	1,002,836	997,785	11,872,485
change from prior month	-8,333	-10,719	-14,928	-3,038	-21,844	9,946	651	6,874	7,712	-6,057	14,544	-4,306	-10,700

Participation Data Summary

FY2015	oct	nov	dec	jan	feb	mar	apr	may	june	jul	aug	sept	yrl total
a. Women Preg.	107,397	102,853	100,581	105,595	99,436	103,807	105,802	106,569	108,839	108,973	110,391	107,326	1,262,568
b. Women Ref/ BF	19,675	19,380	18,837	19,541	19,619	19,994	19,810	19,676	19,549	19,264	19,242	19,191	207,778
c. Women Partially/BF	79,488	79,762	80,249	80,459	80,338	80,427	80,583	80,358	80,386	80,221	80,054	80,720	963,285
d. Women Post.	52,959	54,019	53,112	55,029	55,665	52,457	51,132	55,451	56,976	56,814	56,012	56,634	701,737
e. Total Women	261,373	256,011	253,300	254,982	251,059	255,924	257,127	262,037	265,537	264,224	265,472	263,865	3,079,974
f. Infants Fully BF	21,805	16,373	19,875	21,461	21,265	22,091	21,893	21,572	21,594	23,251	21,599	21,529	242,306
g. Infants Partially/BF	86,259	84,793	78,315	74,209	73,701	74,233	73,862	74,095	73,645	73,028	72,697	72,482	921,319
c. Infants Fully Form F	144,344	149,316	152,101	153,129	149,541	151,557	151,232	149,173	150,066	148,882	148,874	147,488	1,796,654
d. Total Infants	252,408	250,482	250,291	248,799	244,507	248,281	246,987	244,840	245,305	243,261	243,170	242,497	2,960,281
10. Children	513,181	514,181	515,181	516,181	517,181	518,181	519,181	520,181	521,181	522,181	523,181	524,181	6,252,172
11.Total Participation	1,026,962	1,020,674	1,018,772	1,019,962	1,012,747	1,022,386	1,023,295	1,027,058	1,032,023	1,029,666	1,031,823	1,030,543	12,292,427
change from prior month	-203	-1,837	-4,954	-6,404	-13,994	9,643	563	-3,839	3,182	-6,073	6,798	-4,884	-21,702

FY2016	oct	nov	dec	jan	feb	mar	apr	may	june	jul	aug	sept	yrl total
a. Women Preg.	102,816	98,613	97,050	96,284	97,261	101,454	106,040	108,588	112,768	114,730	114,691	111,794	1,262,092
b. Women Brst.	72,691	73,012	73,862	73,960	74,053	74,558	74,831	76,181	79,293	82,794	85,893	89,005	930,123
c. Women Post.	61,435	61,849	62,188	63,062	62,889	62,387	62,621	61,885	61,118	59,807	59,435	61,066	735,471
d. Total Women	236,937	233,574	233,110	233,326	234,303	238,399	243,498	246,654	253,177	257,331	260,019	261,865	2,931,686
9. Infants	208,000	206,000	204,000	202,000	200,000	198,000	196,000	194,000	192,000	190,000	188,000	186,000	2,352,000
10. Children	492,041	486,767	488,448	485,457	487,756	494,973	503,518	510,492	520,419	525,506	533,916	539,206	6,063,093
11.Total Participation	**967,610**	**955,008**	**956,402**	**955,060**	**958,090**	**972,647**	**989,517**	######	######	######	######	######	**11,809,445**
change from prior month	8,857	-12,551	1,344	-1,342	3,030	14,557	16,870	11,035	21,081	12,505	11,780	5,596	**694,286**
Infants w/o cards	**5,237**	**6,046**	**5,272**	**6,388**	**6,499**	**7,125**	**8,278**	**7,511**	**7,253**	**7,004**	**7,375**	**8,266**	

FY2017	oct	nov	dec	jan	feb	mar	apr	may	june	jul	aug	sept	yrl total
a. Women Preg.	99,778	94,860	90,052	91,659	91,887	93,581	97,485	99,588	101,694	103,859	104,054	102,915	1,171,352
b. Women Brst.	93,122	96,351	99,580	102,809	106,038	109,267	112,496	115,725	118,954	122,183	125,412	128,641	1,330,717
c. Women Post.	64,262	65,027	64,231	65,541	65,508	63,266	62,354	61,291	59,315	58,937	59,924	61,549	746,698
d. Total Women	233,511	230,004	224,513	229,409	229,531	229,072	231,945	231,474	231,701	232,746	233,501	234,607	2,768,645
9. Infants	236,520	234,500	231,399	234,799	234,373	234,652	236,189	235,281	235,213	235,117	236,041	237,499	2,827,539
10. Children	498,343	481,852	464,696	460,758	460,472	463,205	467,004	470,986	474,414	475,739	482,316	486,882	5,623,365
11.Total Participation	**938,374**	**926,211**	**919,608**	**925,463**	**923,356**	**925,929**	**934,738**	**937,741**	**941,328**	**944,602**	**951,858**	**958,953**	**11,219,549**
change from prior month	16,639	-10,163	-15,613	12,855	-97	2,573	8,809	3,003	3,587	3,274	7,274	7,077	**410,402**

FY2018	oct	nov	dec	jan	feb	mar	apr	may	june	jul	aug	sept	yrl total
a. Women Preg.	97,544	92,453	88,851	87,785	87,225	91,360	93,248	98,573	100,261	101,196	102,248	99,117	1,137,959
b. Women Brst.	65,956	66,509	68,779	66,378	65,753	65,984	65,391	65,735	65,663	65,716	66,519	67,263	792,621
c. Women Post.	65,026	66,276	66,080	67,868	68,801	64,937	63,655	63,097	62,393	61,173	61,661	62,608	771,575
d. Total Women	228,526	225,238	223,710	222,031	219,757	222,281	222,294	227,405	228,317	228,085	230,428	228,988	2,702,155
9. Infants	230,029	229,631	228,330	229,384	227,464	229,676	229,039	232,057	231,651	232,808	233,759	232,100	2,763,928
10. Children	493,945	447,516	434,332	436,888	430,114	436,688	434,303	444,749	448,847	451,278	459,558	458,647	5,336,874
11.Total Participation	**914,500**	**902,385**	**879,369**	**888,113**	**877,335**	**888,643**	**885,634**	**904,211**	**908,815**	**912,171**	**923,846**	**919,735**	**10,804,757**
change from prior month	8,867	-12,115	-23,016	8,744	-10,778	11,308	-3,009	18,577	4,604	3,356	11,675	-4,111	**108,469**

FY2006	oct	nov	dec	jan	feb	mar	apr	may	june	jul	aug	sept	yrl total
a. Women Preg.	91,954	88,560	83,973	85,457	83,932	89,052	89,076	93,377	97,614	99,110	102,638	98,978	1,103,721
b. Women Brst.	63,529	63,599	62,403	63,322	62,241	62,830	61,896	62,173	62,389	62,155	63,886	64,106	754,529
c. Women Post.	65,146	66,013	64,652	66,306	65,194	64,386	63,168	62,781	62,618	61,055	62,170	63,460	766,949
d. Total Women	220,629	218,172	211,028	215,085	211,367	216,268	214,140	218,331	222,621	222,320	228,694	226,544	2,625,199
9. Infants	223,831	222,070	217,941	221,744	219,470	223,877	221,723	224,644	225,295	224,676	228,652	227,071	2,680,994
10. Children	450,131	451,904	437,871	442,290	431,292	440,280	432,805	439,665	446,067	448,695	458,037	453,018	5,539,595
11.Total Participation	**904,591**	**892,146**	**866,840**	**879,119**	**862,129**	**880,425**	**868,663**	**882,635**	**893,983**	**893,691**	**915,443**	**906,633**	**10,845,788**
change from prior month	-155	-12,445	-25,306	12,279	-16,990	18,296	-11,762	13,972	11,348	-292	21,752	-9,810	**-43,048**

FY2005	oct	nov	dec	jan	feb	mar	apr	may	june	jul	aug	sept	yrl total
a. Women Preg.	92,229	88,605	84,877	85,454	84,524	89,252	90,951	92,999	96,155	93,764	96,937	93,763	1,089,320
b. Women Brst.	59,813	60,603	60,677	61,435	60,649	60,875	60,614	60,618	61,068	60,539	62,394	62,388	731,073
c. Women Post.	65,713	67,040	67,161	68,135	66,654	65,509	64,421	62,704	62,338	61,044	62,622	64,178	777,517
d. Total Women	217,755	216,248	212,715	215,024	211,827	215,636	215,986	216,321	219,561	215,347	221,953	220,329	2,598,510
9. Infants	220,564	221,239	222,015	222,576	219,411	223,053	222,449	222,798	224,520	221,028	226,192	223,895	2,666,948
10. Children	438,997	439,750	440,503	441,256	442,009	442,762	443,515	444,268	445,021	445,774	446,527	447,280	5,317,462
11.Total Participation	**877,316**	**877,237**	**875,233**	**878,856**	**873,247**	**881,451**	**882,000**	**883,387**	**889,102**	**882,149**	**894,672**	**891,504**	**10,582,920**
change from prior month	-3,776	-5,302	-12,509	8,967	-16,452	14,788	-966	5,003	10,285	-13,558	26,276	-9,678	**295,694**

FY2004	oct	nov	dec	jan	feb	mar	apr	may	june	jul	aug	sept	yrl total
a. Women Preg.	90,690	84,542	82,610	83,214	83,279	89,209	90,134	92,142	95,437	95,218	97,170	94,869	1,078,514
b. Women Brst.	56,404	55,663	56,197	56,173	56,391	56,725	56,259	56,487	56,898	57,133	58,488	58,893	681,711
c. Women Post.	65,760	65,851	66,396	68,066	67,102	65,943	64,924	63,496	62,965	62,515	63,018	64,904	780,940
d. Total Women	212,854	206,056	205,203	207,453	206,772	211,877	211,317	212,125	215,300	214,866	218,676	218,666	2,541,165
9. Infants	214,846	215,179	211,960	214,052	213,979	218,373	217,791	217,502	219,400	219,148	221,667	221,582	2,600,659
10. Children	424,530	424,192	423,280	420,944	425,903	438,169	433,170	441,660	449,731	449,916	462,923	461,410	5,268,816
11.Total Participation	**852,230**	**845,427**	**840,443**	**847,449**	**846,654**	**866,419**	**862,278**	**871,287**	**884,431**	**883,930**	**903,264**	**901,658**	**10,410,640**
change from prior month	*10,287*	*-21,803*	*16*	*7,006*	*-795*	*19,765*	*-4,131*	*9,009*	*13,144*	*-501*	*19,334*	*-1,786*	***517,258***

FY2003	oct	nov	dec	jan	feb	mar	apr	may	june	jul	aug	sept	yrl total
a. Women Preg.	86,419	81,606	78,359	80,019	79,328	83,431	85,145	87,529	90,497	91,187	92,455	91,638	1,030,713
b. Women Brst.	54,120	53,833	53,335	54,514	53,720	54,132	53,553	54,004	53,806	53,941	54,389	54,979	648,326
c. Women Post.	63,705	64,371	64,204	66,255	64,491	62,865	62,164	61,457	60,614	60,779	61,365	63,508	755,821
d. Total Women	204,244	200,010	195,898	201,588	197,539	200,428	200,862	203,090	204,917	207,906	208,209	210,123	2,434,838
9. Infants	208,000	206,000	204,000	202,000	200,000	198,000	196,000	194,000	192,000	190,000	188,000	186,000	2,352,000
10. Children	410,651	403,054	398,562	407,716	400,170	409,575	407,696	414,297	419,555	421,821	426,998	429,955	4,949,853
11.Total Participation	**822,483**	**809,057**	**798,892**	**818,507**	**803,850**	**818,027**	**817,748**	**827,418**	**834,570**	**842,155**	**846,015**	**852,943**	**9,803,392**
change from prior month	12,635	-15,526	-10,065	19,615	-14,657	14,177	-1,078	9,669	7,152	7,585	3,860	6,928	***450,817***

FY2002	oct	nov	dec	jan	feb	mar	apr	may	june	jul	aug	sept	yrl total
a. Women Preg.	79,584	75,872	70,550	73,614	72,995	77,242	77,034	81,257	83,110	83,233	84,047	80,782	939,320
b. Women Brst.	46,621	46,976	45,956	47,310	46,613	47,068	46,460	47,215	47,339	47,046	48,058	48,210	564,861
c. Women Post.	63,838	65,448	64,279	66,748	65,072	63,446	61,677	61,173	60,893	59,220	60,339	61,636	753,769
d. Total Women	190,043	188,296	180,785	187,672	184,680	187,756	185,171	189,645	191,342	189,499	192,444	190,628	2,257,950
9. Infants	196,860	196,511	192,161	196,011	194,832	196,598	194,887	198,410	198,750	197,693	199,001	196,894	2,360,560
10. Children	368,383	362,982	350,341	362,351	355,602	364,258	357,483	366,672	371,893	370,850	379,548	373,783	4,282,950
11.Total Participation	**755,286**	**747,789**	**723,287**	**746,034**	**735,114**	**748,612**	**737,541**	**754,727**	**761,985**	**758,042**	**769,993**	**761,305**	**9,901,460**
change from prior month	*8,980*	*-7,497*	*-24,502*	*24,759*	*-12,932*	*13,498*	*-11,071*	*17,186*	*7,201*	*-3,886*	*11,741*	*-8,478*	***154,987***

FY2001	oct	nov	dec	jan	feb	mar	apr	may	june	jul	aug	sept	yrl total
a. Women Preg.	72,603	69,711	67,568	69,157	67,665	71,424	73,889	76,173	78,063	79,797	79,394	80,008	903,380
b. Women Brst.	42,891	42,661	41,993	43,160	42,445	44,093	43,238	43,653	44,632	44,260	45,257	46,103	521,958
c. Women Post.	62,905	64,591	63,475	65,294	65,561	64,617	62,774	61,816	61,737	59,841	61,072	63,745	765,328
d. Total Women	182,062	182,342	173,124	181,714	182,670	187,519	184,926	187,796	190,740	187,854	191,111	187,461	2,211,027
9. Infants	187,836	188,801	183,740	190,401	190,495	194,236	191,916	194,165	195,658	194,164	197,317	194,704	2,303,434
10. Children	358,654	358,542	345,101	354,645	354,905	362,763	357,273	362,841	367,475	363,816	371,498	364,141	4,322,012
11.Total Participation	**

FY09-FY10 Problems w/issuance of food stamp benefits (processing apps) therefore more referals to WIC.

Problem fixed during FY10.