

Get Ready for Grant Success

RGV Nonprofit Summit

October 30, 2024

Betsy Cox

Texas Department of State Health Services

Overview

- Organizational Readiness
- Planning Your Project
- Researching Good Fit Funders
- Q&A



Getting To Know You



MISSION FOCUS?



YEARS OF HISTORY?



GRANTS EXPERIENCE?

DSHS Grant Development Center

- Grant Writing 101
- Grantsmanship & Nonprofit Management Resources
- Grantsmanship Glossary
- DSHS Data Resources
- Funding Resources
- Funding Opportunity Databases
- GDC Email Updates

dshs.texas.gov/grant-applications-funding/grant-development-center

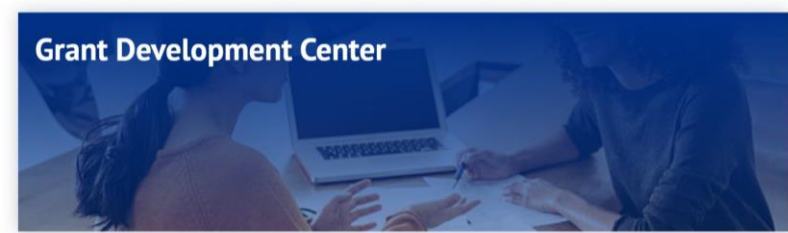

Grant Applications and Funding

Grant Development Center

Data Resources

Funding Opportunity Databases

GDC Email Updates

Grantsmanship and Nonprofit Management Resources

Funding Resources

Grant Writing 101

Grantsmanship Glossary

Contact Us

grantcenter@dshs.texas.gov

About the GDC

The Grant Development Center (GDC) provides grantsmanship education and health-related funding information for State of Texas residents. The GDC replaces the Funding Information Center (1990 to 2022). The GDC is part of the Department of State Health Services [Office of Practice and Learning](#).

The Funding Information Center (FIC) was established in January 1990 to serve as a statewide clearinghouse for funding information on HIV/AIDS-related programs. As mandated by the 1989 Human Immunodeficiency Virus Services Act (Texas Health and Safety Code, Title 2, Chapter 85, Section § 85.013 and § 85.014), the FIC researched and disseminated HIV/AIDS-related funding information to the Texas public. The Texas Legislature removed Section § 85.013 from the FIC mandate in April 2015. The scope of FIC coverage then expanded to include almost all public health interests and many social service issues.

What We Do



Communicate



Education & Training

Showing 1 - 3 of 7

[Grant Writing 101](#)

Grantsmanship topics to help you prepare to write and submit proposals.

[Funding Resources](#)

Selection of public and private funding entities for Texas grant-seekers.

[GDC Email Updates](#)

Funding opportunity announcements, trainings, and other items of interest from our bi-monthly subscription email list.

Subscribe to GDC Email Updates

Click to subscribe

[Sign up for Updates](#)

Organizational Readiness



TEXAS
Health and Human
Services

Texas Department of State
Health Services

Grant Process

80% Planning

- Readiness
- Research
- Relationships
- Writing
- Reporting



Resource Development

Your Grant Story

- Multiple Revenue Streams
 - Grants & Contracts
 - Events & Fundraisers
 - Individual Giving
 - Earned Income
 - In-Kind Donations
- Annual Budget – Grants
- Grant Decision-Making
 - Opportunities to Pursue?
 - Priority Funding by Program?
- What Are Your Biggest Challenges?

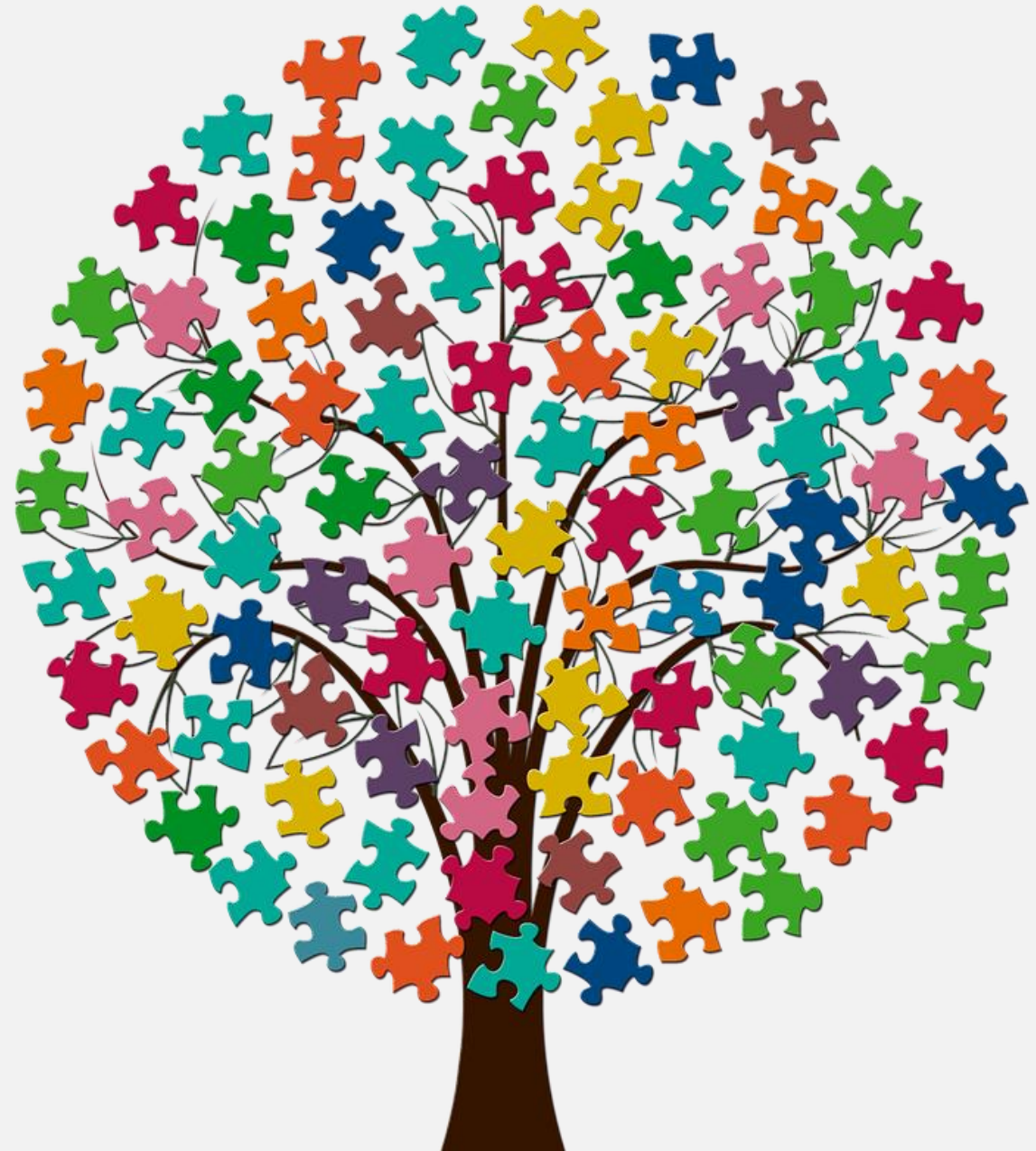

Toolbox Documents

Get Organized



Organizational

Articles of Incorporation
Board & Executive Bios
IRS 501(c)(3) Letter
Mission Statement
History
Strategic Plan
Annual Report
Social Media/Videos

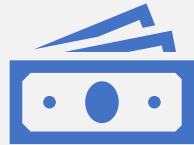

Financial

990 Tax Form
Audited Financial Statement
Boilerplate Language (donor & financial management systems)
Funding Sources
In-kind Resources
Budgets



Program

Program Descriptions, Goals & Objectives
Organizational Needs
Evaluation Capacity
Story Bank
Key Staff Bios & Job Descriptions
Key Partnerships
Grants & Contracts (current & pending)

Planning Your Project



TEXAS
Health and Human
Services

Texas Department of State
Health Services

Your Funding Needs

Key Questions

- Program?
 - Existing or New
- Cost?
 - Amount & Frequency
- Timing?
 - Approval(s) Needed & Start Date
- Other Non-Grant Resources?



Types of Support

What's Your Priority?



Type	Description
General Operating	Unrestricted operating support
Program/Project	Restricted specific program/project support
Equipment	Purchase of equipment, computers, office furniture, etc.
Capacity	Development of skills and systems to build effectiveness and sustainability
Capital/Building	Capital campaigns and construction/renovation projects
Challenge	Funds dependent upon money raised from other sources
In-Kind	Products or services
Sponsorships	Special community/fundraising events, company vehicle “wraps”

Create a Grant Team

Find Your People

- Who develops and writes grants at your organization?

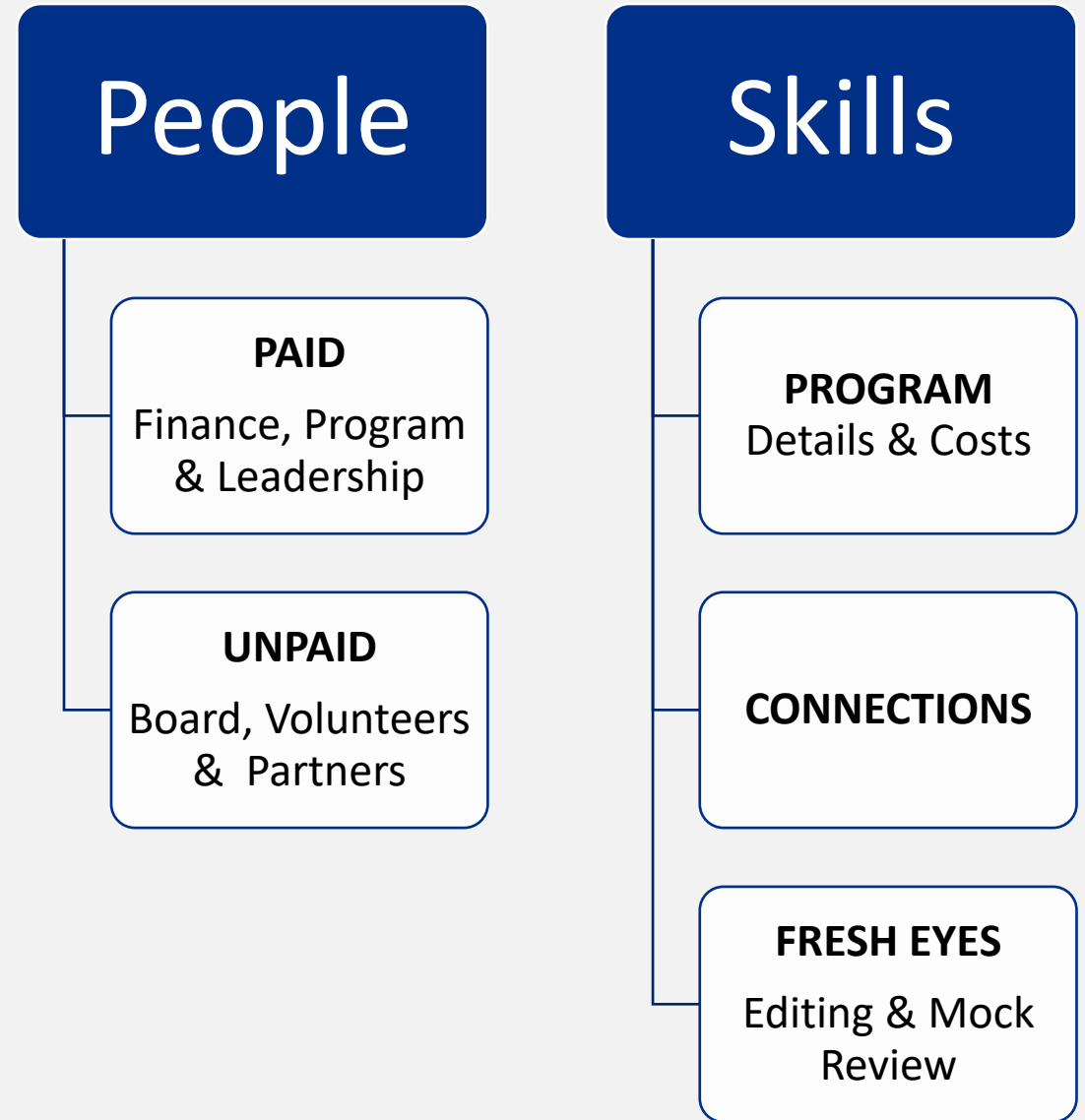

Program Roadmap

Logic Model

- Visual Snapshot
- Sequence of Events
- Simple or Complex
- Program Planning
 - Budget
 - Project Narrative
 - Goals and Objectives
 - Evaluation

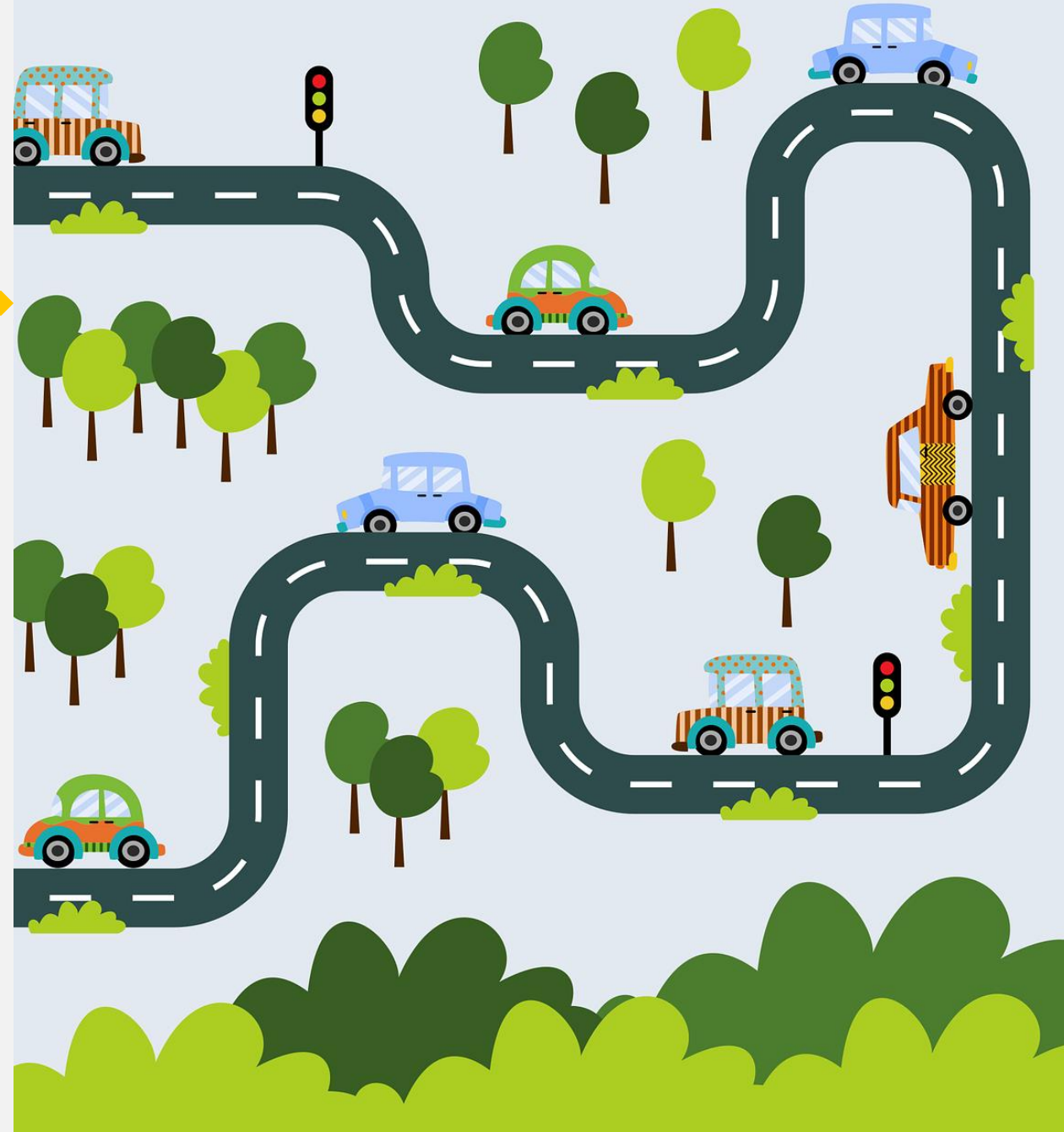

Logic Model Components

Map it Out

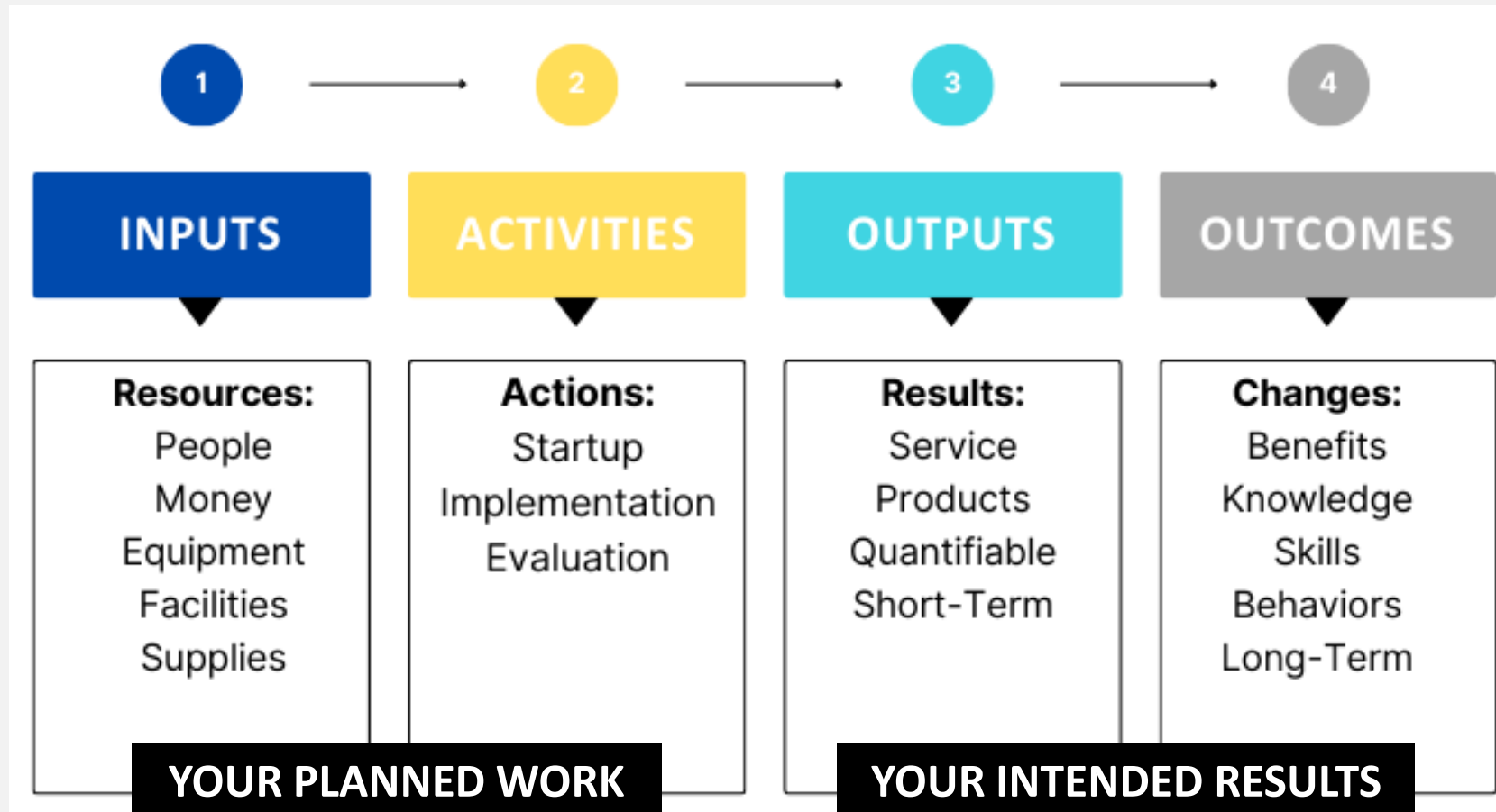

Baseline Proposal

Typical Components

Term	Description
Summary	One-sentence overview of your program.
Mission	Organizational mission statement.
Community Need	Specific community need your program will address.
Target Population	Description of the beneficiaries of your program.
Define Success	Specific changes you want to achieve as a direct result of your work.
Major Steps	High-level timeline for program implementation.
Partners	Who will work with you to address the community problem.
Evaluation	Tools, data, information you can use to decide if you met your goals.
Total Cost	Estimated total cost.

Checkpoint

Progress: Grant Readiness

- Toolbox Documents
- Define Your Funding Need
- Grant Team
- Logic Model
- Baseline Proposal

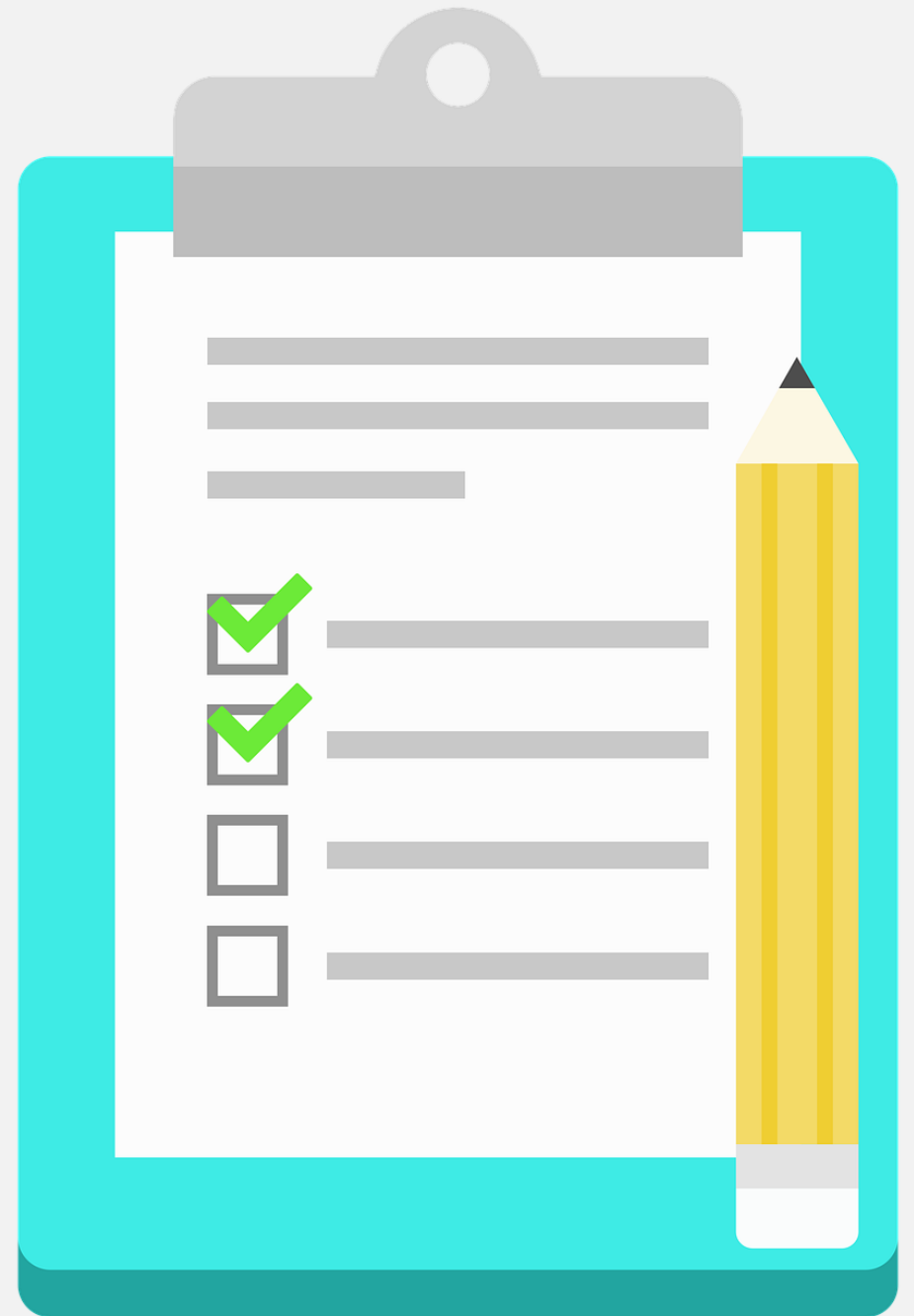

Researching Good Fit Funders



TEXAS
Health and Human
Services

Texas Department of State
Health Services

Good Fit Funders

Be Competitive: Eligibility & Capacity

- Geographic
- Organization Type
- Mission & Project Alignment
- Deadline
- Award: Amount, Payout & Match
- Reporting Requirements
- Existing Internal Systems



Private Funding

Corporations & Foundations

- Corporations
 - Grants
 - In-Kind Resources
 - Sponsorships
- Community Foundations
 - Specific Geography
 - Build Local Capacity
- Private Foundations
 - Income from Families & Individuals
 - Funding Interests Vary by Donor Philosophy

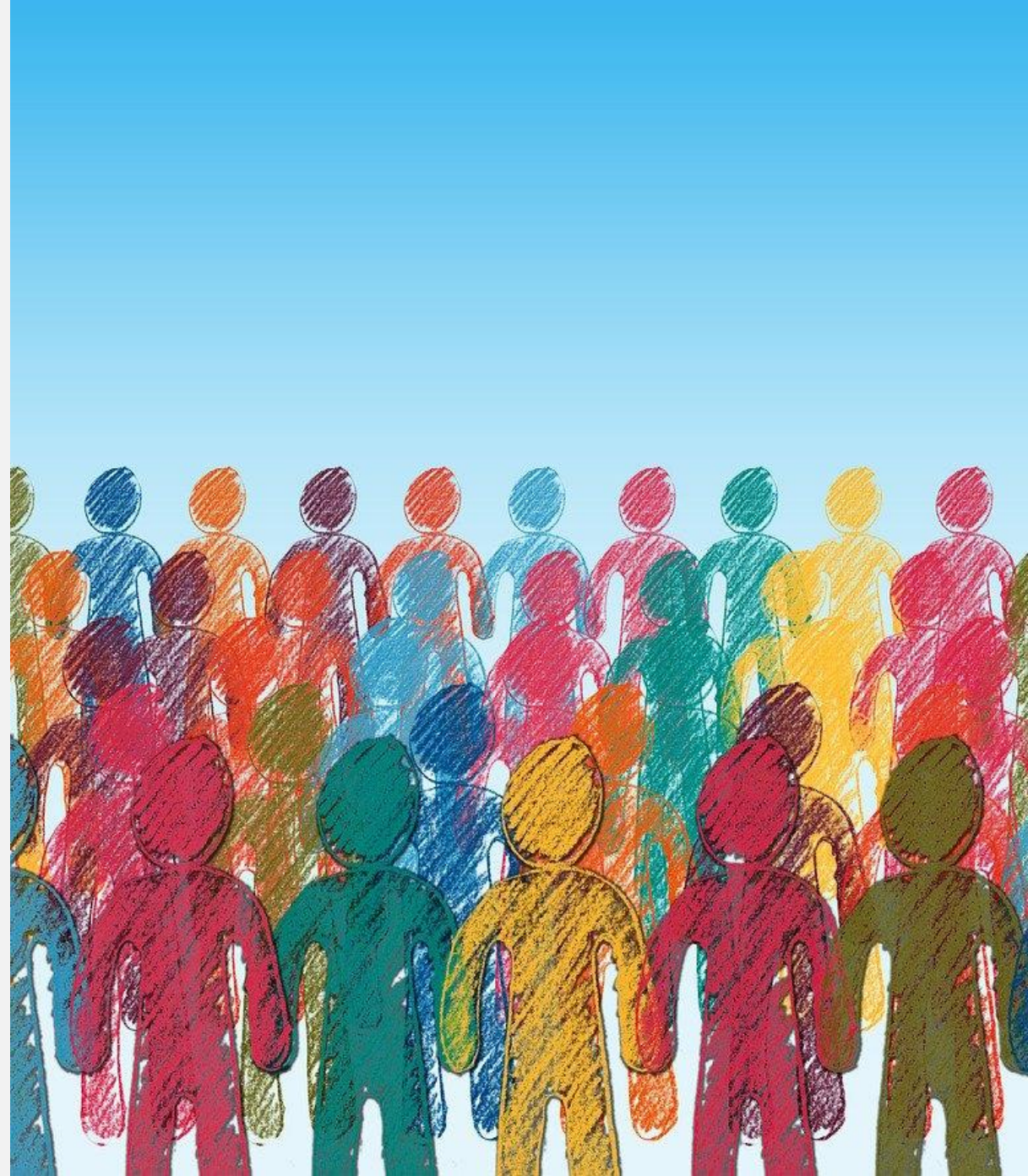

Private Funding Resources

Name	URL
Candid Funding Information Network	candid.org/find-us UTRGV Nonprofit Resource Center - utrgv.edu/nrc/services/grant-directory/
Community Foundation Locator	cof.org/page/community-foundation-locator
DSHS Grant Development Center	dshs.texas.gov/grant-applications-funding/grant-development-center
Grantmakers.io	grantmakers.io
Guide Star (990s)	guidestar.org
ProPublica Nonprofit Explorer (990s)	projects.propublica.org/nonprofits/
Subscription Databases	Many vendor options. Grant Gopher's "Lite" Membership is free. (grantgopher.com)
Other Nonprofit Organizations	Websites, Annual Reports, Social Media, Events

Public Funding

Local, State & Federal Governments

- Growth and scale
- Long applications with extensive requirements
- Reimbursement model
- High levels of compliance in internal controls, monitoring, and reporting



Public Funding Resources

Name	URL
Grants.gov (Federal)	grants.gov
Texas Council for Developmental Disabilities	tcdd.texas.gov
Texas Department of Housing and Community Affairs	tdhca.texas.gov/notices-funding-availability-nofas
Texas HHS Grants	hhs.texas.gov/business/grants
Texas Rural Funders	texasruralfunders.org/grant/
Texas State Office of Rural Health	texasagriculture.gov/Grants-Services/Rural-Economic-Development/State-Office-of-Rural-Health
Texas Veterans Commission	tvc.texas.gov/grants
County & Municipal Governments	Look for Bid Opportunities, Purchasing, etc.

Decision Tracking

Avoid the “Grant Grab”

- Informed Decisions
- Historical Reference
- Save Time

“GO/NO GO Grant Decision Guide”
haydayservices.com

Required Attachments	Is there time to gather all required documents, such as letters of Understanding (MOA, MUA), etc.? NOTES:
Level of Evaluation	Do we have the resource funds allowed in the grant for us to complete the level of evaluation? NOTES:
Reporting Requirements	Do we have the staff time to support the contractor to support the reporting requirements including program outcomes? NOTES:
Grant Cycle Frequency	Will we have another opportunity to decide not to pursue it in the future?
Technical Assistance	Is there a webinar and call about the application? NOTES:
History with grant-making agency or foundation	Has our organization received grants from this agency or foundation before? If so, are we in good standing with previous grants closed or ongoing? NOTES:

Additional Notes/Observations:

Recommendation:

GO / NO GO Grant Decision Guide

Foundation or Agency: _____

Grant Name or Identifying Number, if applicable: _____

Deadline:

Is the deadline feasible, given the status of the program? Y N

Is the deadline feasible, given the time needed to prepare a competitive grant? Y N

Grant Award Amount or Range: _____

Multi-Year Grant Award? Y or N

How is the grant awarded: Reimbursement or Advanced Payment

Does the agency have the cash flow to pay for the program first and then receive grant funding? Y or N

Category	Assessment Question	Yes	No	N/A
Purpose and Area of Focus	Is there a close match between our organization's mission and experience and the funding agency's purpose for providing this grant? NOTES:			
Eligibility	Is our type of organization eligible to apply for this opportunity?			
Grant Award Amount or Range	Is the grant award sufficient to cover the entire program budget or a significant portion of it? <i>Example: A \$5,000 maximum grant for a \$5 million program is not a great fit.</i>			
Matching Requirements	Can we meet any matching funds requirements?			
Number of Grants Awarded	Is the potential grant award high enough to make our agency competitive? NOTES:			
Collaboration or partnerships	Do we have time to establish relationships, have existing relationships with required partners, or are we members of an eligible coalition? NOTES:			

Website Review

- Mission Statement
- Key Phrases/Words
- Application Guidelines
- Evaluation Criteria
- Giving History
- Form 990/990-PF
- Contact Information

South Texas

- [Brownsville Community Foundation](#) - Cameron County
- [Coastal Bend Community Foundation](#) - Aransas, Bee, Jim Wells, Kleberg, Nueces, Refugio, and San Patricio Counties
- [Earl C Sams Foundation](#)
- [John G & Marie Stella Kenedy Memorial Foundation](#)
- [Knapp Community Care Foundation](#) - Cameron, Hidalgo, and Willacy Counties
- [Laredo Area Community Foundation](#) - City of Laredo
- [Raul Tijerina, Jr. Foundation](#) - Cameron, Hidalgo, Starr, and Willacy Counties
- [Rio Grande Electric Co-Op Sharing Success Grants](#) - Brewster, Crockett, Culberson, Dimmit, Edwards, El Paso, Hudspeth, Jeff Davis, Kinney, Maverick, Pecos, Presidio, Reeves, Terrell, Uvalde, Val Verde, Webb and Zavala Counties
- [Rio Grande Valley Community Foundation](#) - Hidalgo County
- [Robert J Kleberg Jr and Helen C Kleberg Foundation](#) - Brooks, Jim Wells, Kenedy, Kleberg, and Nueces Counties
- [Trull Foundation](#)
- [Valley Baptist Legacy Foundation](#) - Cameron, Hildago, Starr, and Willacy Counties

dshs.texas.gov/grant-applications-funding/grant-development-center/funding-resources

Form 990/990-PF Review

- Mission
- Governance and Management
- Geographic Scope
- Financial Actions
- Part VII: Officers, Directors, Etc.
- Part XIV: Supplementary Information

projects.propublica.org/nonprofits/

The screenshot shows the Propublica Nonprofit Explorer interface for the Earl C Sams Foundation Inc. The page includes a header with the Propublica logo and navigation options. The main content area displays the organization's name, location (Corp Christi, TX), and tax-exempt status (since Dec. 1957, EIN: 74-1463151). A 'Subscribe' button is present. Below this, the 'Type of Nonprofit' is identified as a 501(c)(3) organization. Financial data for 2023 is presented in four bar charts: Revenue (\$836k), Expenses (\$1.36M), Total Assets (\$20.2M), and Total Liabilities (\$0). A 'Tax Filings by Year' section notes that Form 990 is filed annually. A detailed table for the 2023 fiscal year shows Revenue of \$835,784, Expenses of \$1,360,543, and Net Assets of \$20,189,789. A 'Notable Sources of Revenue' table shows Dividends as the primary source at 64.8%. A yellow arrow points to the '990-PF' filing information, which was filed on July 24, 2024.

Earl C Sams Foundation Inc
Corp Christi, TX • Tax-exempt since Dec. 1957 • EIN: 74-1463151

Revenue \$836k (2023)

Expenses \$1.36M (2023)

Total Assets \$20.2M (2023)

Total Liabilities \$0 (2023)

Tax Filings by Year

Form 990 is an information return that most organizations claiming federal tax-exempt status must file yearly with the IRS. [Show more](#)

Fiscal Year Ending Dec. 2023	
Revenue	\$835,784
Expenses	\$1,360,543
Net Income	-\$524,759
Net Assets	\$20,189,789

Notable Sources of Revenue		Percent of Total Revenue	
Contributions Received	\$0		
Interest Revenue	\$27,669	3.3%	
Dividends	\$541,859	64.8%	
Sales of Assets	\$266,256	31.9%	
Other Income	\$0		

990-PF
Filed on July 24, 2024
Primary tax return for a private foundation's activities, finances, and governance

[View Filing](#) Schedules XML

Form **990-PF**

Department of the Treasury
Internal Revenue Service

**Return of Private Foundation
or Section 4947(a)(1) Trust Treated as Private Foundation**
▶ Do not enter social security numbers on this form as it may be made public.
▶ Go to www.irs.gov/Form990PF for instructions and the latest information.

OMB No. 1545-0047

2023

Open to Public Inspection

For calendar year 2023, or tax year beginning 01-01-2023, and ending 12-31-2023

Name of foundation EARL C SAMS FOUNDATION INC C/O BRUCE S HAWN		A Employer identification number 74-1463151
Number and street (or P.O. box number if mail is not delivered to street address) Room/suite 101 N SHORELINE BLVD 500		B Telephone number (see instructions) (361) 883-1871
City or town, state or province, country, and ZIP or foreign postal code CORPUS CHRISTI, TX 78401		C If exemption application is pending, check here <input type="checkbox"/>
G Check all that apply: <input type="checkbox"/> Initial return <input type="checkbox"/> Initial return of a former public charity <input type="checkbox"/> Final return <input type="checkbox"/> Amended return <input type="checkbox"/> Address change <input type="checkbox"/> Name change		D 1. Foreign organizations, check here..... <input type="checkbox"/> 2. Foreign organizations meeting the 85% test, check here and attach computation ... <input type="checkbox"/>
H Check type of organization: <input checked="" type="checkbox"/> Section 501(c)(3) exempt private foundation <input type="checkbox"/> Section 4947(a)(1) nonexempt charitable trust <input type="checkbox"/> Other taxable private foundation		E If private foundation status was terminated under section 507(b)(1)(A), check here <input type="checkbox"/>
I Fair market value of all assets at end of year (from Part II, col. (c), line 16) ▶ \$ 25,177,313	J Accounting method: <input checked="" type="checkbox"/> Cash <input type="checkbox"/> Accrual <input type="checkbox"/> Other (specify) _____ (Part I, column (d) must be on cash basis.)	F If the foundation is in a 60-month termination under section 507(b)(1)(B), check here <input type="checkbox"/>

Part XIV Supplementary Information (Complete this part only if the foundation had \$5,000 or more in assets at any time during the year—see instructions.)

1 Information Regarding Foundation Managers:

- a List any managers of the foundation who have contributed more than 2% of the total contributions received by the foundation before the close of any tax year (but only if they have contributed more than \$5,000). (See section 507(d)(2).)
- b List any managers of the foundation who own 10% or more of the stock of a corporation (or an equally large portion of the ownership of a partnership or other entity) of which the foundation has a 10% or greater interest.

2 Information Regarding Contribution, Grant, Gift, Loan, Scholarship, etc., Programs:

Check here if the foundation only makes contributions to preselected charitable organizations and does not accept unsolicited requests for funds. If the foundation makes gifts, grants, etc. to individuals or organizations under other conditions, complete items 2a, b, c, and d. See instructions

- a The name, address, and telephone number or e-mail address of the person to whom applications should be addressed:
BRUCE S HAWN
101 N SHORELINE BLVD SUITE 602
CORPUS CHRISTI, TX 78401
- b The form in which applications should be submitted and information and materials they should include:
APPLICATION AND GUIDELINES ARE AVAILABLE ON THE FOUNDATION'S WEB SITE OR BY MAILING REQUESTS TO FOUNDATION OFFICE.
- c Any submission deadlines:
30 DAYS PRIOR TO BOD MEETINGS, WHICH GENERALLY ARE THE LAST WEEK OF MARCH, JUNE AND NOVEMBER.
- d Any restrictions or limitations on awards, such as by geographical areas, charitable fields, kinds of institutions, or other factors:
DISTRIBUTIONS ARE MADE ONLY TO TAX EXEMPT ORGANIZATIONS, PRIMARILY IN THE SOUTH TEXAS AREA.

Part VII Information About Officers, Directors, Trustees, Foundation Managers, Highly Paid Employees, and Contractors

1 List all officers, directors, trustees, foundation managers and their compensation. See instructions

(a) Name and address	(b) Title, and average hours per week devoted to position	(c) Compensation (If not paid, enter -0-)	(d) Contributions to employee benefit plans and deferred compensation	(e) Expense account, other allowances
BRUCE S HAWN 413 UPPER CIBOLO CREEK ROAD BOERNE, TX 78006	PRESIDENT, CEO & DIRECTOR 15.00	82,065	12,310	0
SUSAN G HAWN 215 TAMERLAINE HOUSTON, TX 77024	V. P., CHAIRMAN & DIRECTOR 15.00	69,414	10,412	0
NANCY HAWN 413 UPPER CIBOLO CREEK ROAD BOERNE, TX 78006	DIRECTOR 1.00	3,900	0	0
SUSAN OHNMACHT 260 DOVER LANE MADISON, MS 39110	ASST TREASURER/SECRETARY 36.00	105,161	15,774	0
CANDACE N COUTINHO 16302 SACRE COVER SAN ANTONIO, TX 78232	DIRECTOR 1.00	3,900	0	0

Part XIV Supplementary Information (continued)

3 Grants and Contributions Paid During the Year or Approved for Future Payment

Recipient Name and address (home or business)	If recipient is an individual, show any relationship to any foundation manager or substantial contributor	Foundation status of recipient	Purpose of grant or contribution	Amount
a Paid during the year 1 HOPE FOR KIDS 1150 W IH 10 STE 255 SAN ANTONIO, TX 78230	NONE	PUBLIC	GENERAL OPERATING SUPPORT	10,000
AGAPE HARBOR 5151 FLYNN PARKWAY SUITE 106 CORPUS CHRISTI, TX 78411	NONE	PUBLIC	GENERAL OPERATING SUPPORT	10,000
BAND PARENTS WINSTON CHURCHILL HIGH SCHOOL 12049 BLANCO ROAD SAN ANTONIO, TX 78247	NONE	PUBLIC	GENERAL OPERATING SUPPORT	10,000
AGAPE RANCH 5151 FLYNN PARKWAY SUITE 105 CORPUS CHRISTI, TX 78411	NONE	PUBLIC	GENERAL OPERATING SUPPORT	10,000
ART CENTER OF CORPUS CHRISTI 100 N SHORELINE BLVD CORPUS CHRISTI, TX 78401	NONE	PUBLIC	GENERAL OPERATING SUPPORT	5,000

Grant Calendar

Planning Ahead

- Visible, Monthly Calendar
- Deadlines (Apps & Reports)
- Priorities
- Review Calendar as a Team
- Other Events & Vacations

JAN 25

FEB 25

MAR 25

**Funder A
LOI (1.30)**

**Annual
Gala
(2.15)**

**Spring
Break
Week**

**Funder B
Proposal
(Rolling)**

**ABC Grant
Final
Report
(2.28)**

**Funder A
Full
Proposal
(3.31)**

Final Thoughts

- Grant development is 80% planning.
- Grant readiness doesn't happen overnight.
- Research grants year-round: document your decisions and keep a grant calendar.
- Keep trying!



Q&A

Grants Education and Nonprofit Management Resources

Professional Development

Websites that provide skills development opportunities for new and experienced grant-seekers.

DSHS Grant Development Center Trainings

Grant Proposal Samples

Podcasts



The slides will be posted here by next Monday!

dshs.texas.gov/grant-applications-funding/grant-development-center/grantsmanship-and-nonprofit-management-resources



TEXAS
Health and Human
Services

Texas Department of State
Health Services

Thank you!

Get Ready for Grant Success

grantcenter@dshs.texas.gov

dshs.texas.gov/grant-applications-funding/grant-development-center