Shelter Assessment Technical Procedure
DSHS HSR 2/3

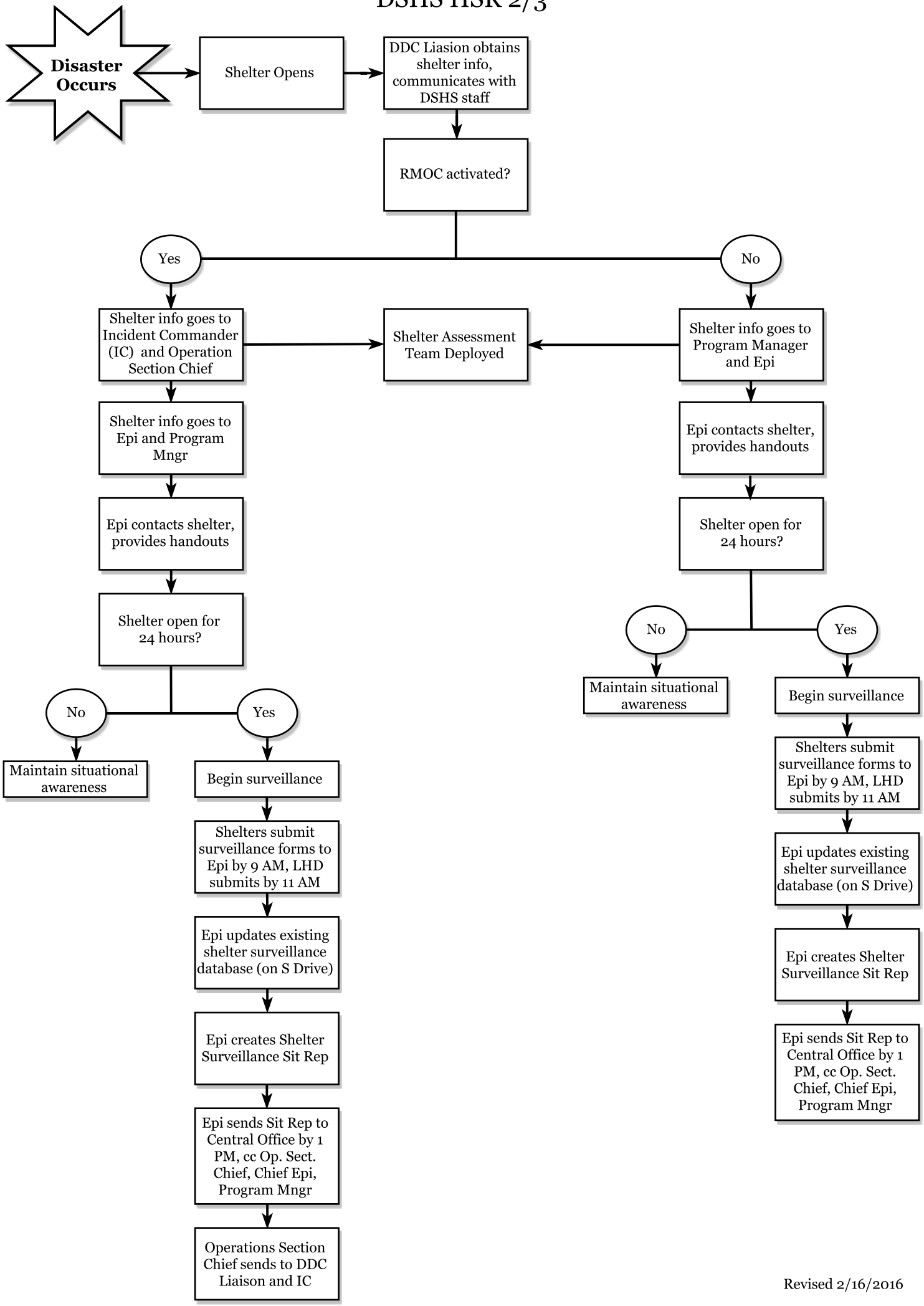

Revised 2/16/2016