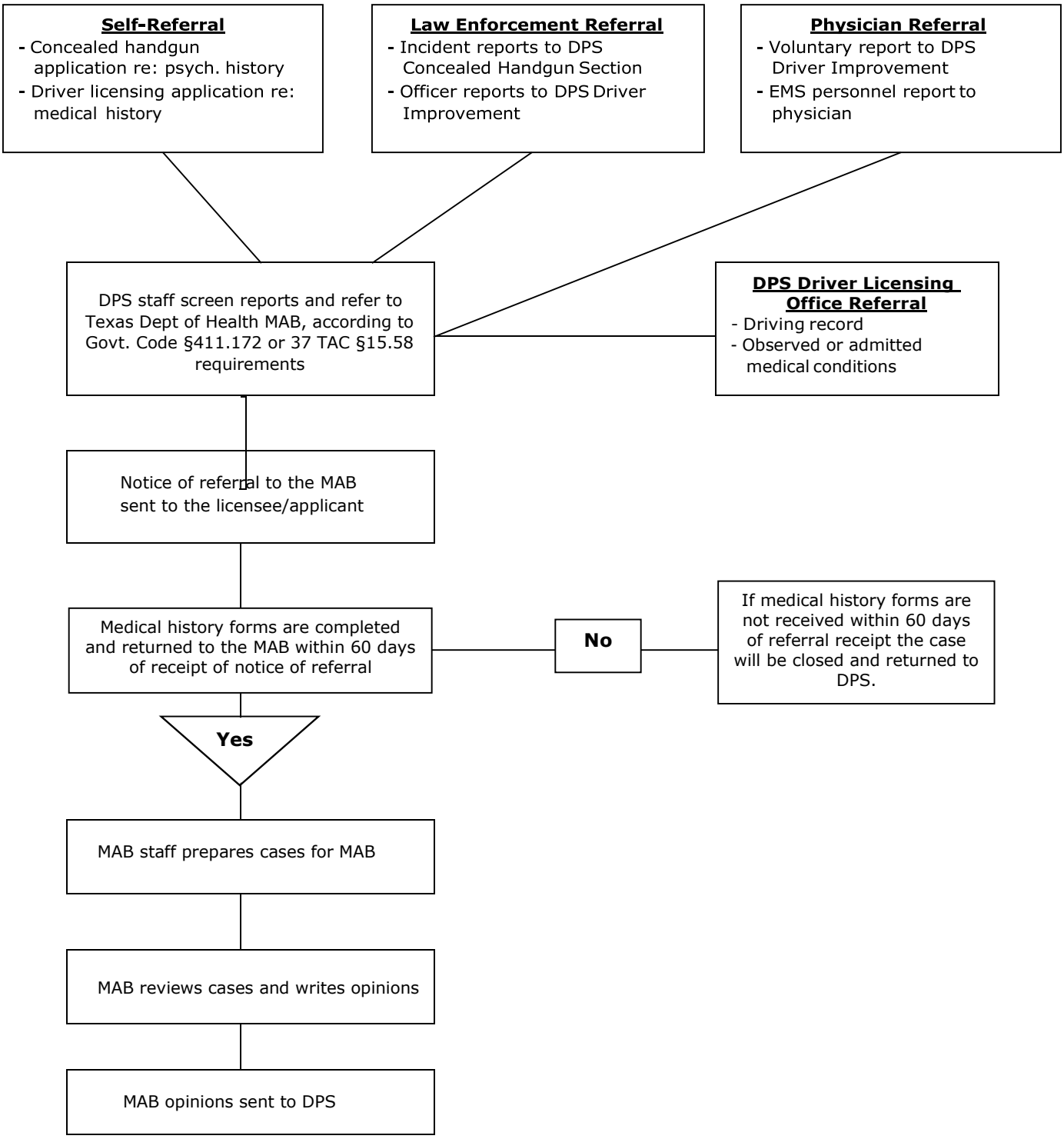Medical Advisory Board for Driver Licensing and Evaluation for Concealed Handgun